

Name and Post Office Address of Grantor
BEATRICE T. & ALLEN DORR
35 SULPHUR SPRINGS ROAD
GREENVILLE, SOUTH CAROLINA 29602

Toll Line or Exchange Line tributary to
SULPHUR SPRINGS ROAD
GREENVILLE

The Property is bounded where the line enters and leaves this property by the property of:
FLORIDE P. DORR on the WEST
 and FLORIDE P. DORR on the EAST

Authority EST. S-9188 Classification 91C
 Area SOUTH CAROLINA

Approved
 Title DISTRICT ENGINEER

TAX MAP #161
 BLOCK 1

SULPHUR SPRINGS ROAD

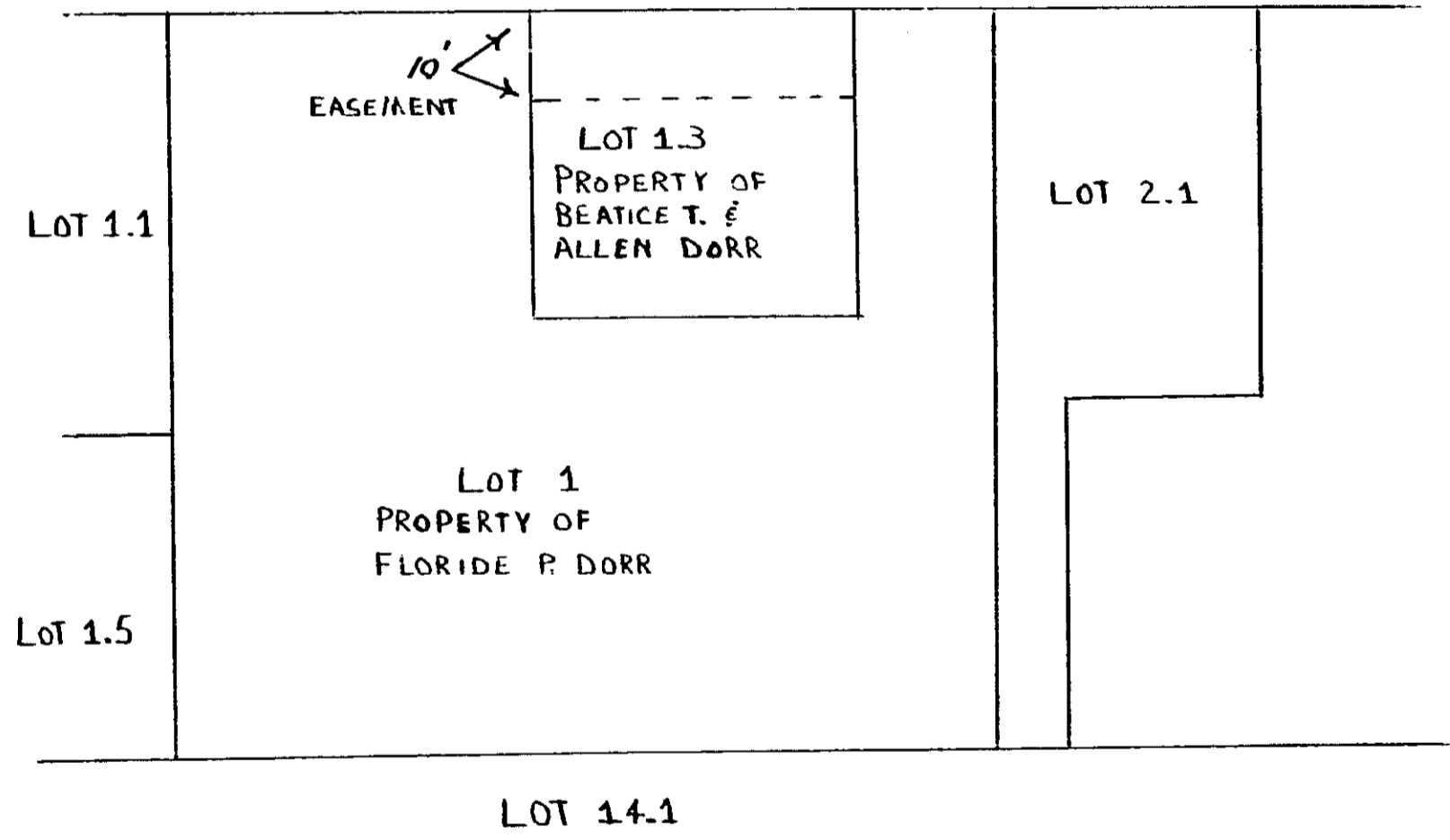

RECORDED OCT 6 1978 at 1:34 P.M.

11073

Handwritten note: Right of Way

Handwritten notes:
 R. M. C. for G. Co. S. C.
 (Beatrice T. Dorr)
 Beatrice T. Dorr
 Allen Dorr

Filed for record in the office of
 the R. M. C. for Greenville
 county, on Oct. 6, 1978 at 1:34 o'clock
 P. M. and recorded in Deed Book
 1089 at page 499

11073 XX